

MANDATORY DISCLOSURE

I. NAME OF THE INSTITUTION

• Address including telephone, Fax, e-mail.

SHRI. SIDDHESHWAR DEOSTHAN TRUST'S,

SIDDHESHWAR WOMEN POLYTECHNIC, SOLAPUR

BHAVANI PETH, T.P. NO.II, PLOT NO.74,

RUPA BHAWANI MANDIR ROAD,

BHAWANI PETH, SOLAPUR / 413002

Phone : 2727878

Direct : 2727878

Fax : 2727878

Email id: siddhawomenpoly@gmail.com

Website: www.Siddheshwarwomenspoly.org.in

II. NAME & ADDRESS OF THE PRINCIPAL

• Address including telephone, Fax, e-mail.

SHRI. SIDDHESHWAR DEOSTHAN TRUST'S,

SIDDHESHWAR WOMEN POLYTECHNIC, SOLAPUR

BHAVANI PETH, T.P. NO.II, PLOT NO.74,

RUPA BHAWANI MANDIR ROAD, BHAWANI PETH,

SOLAPUR / 413002

Phone : 2727878

[Direct : 2727878](tel:2727878)

[Fax : 2727878](tel:2727878)

[Email id : siddhawomenpoly@gmail.com](mailto:siddhawomenpoly@gmail.com)

[Website: www.siddheshwarwomenspoly.org.in](http://www.siddheshwarwomenspoly.org.in)

III. GOVERNANCE

•Members of the Board and their brief background

Sr No	Name	Qualification	Post
1	Shri Meghraj Madeppa Kadadi President,Shri Siddheshwar Devasthan Trust, Solapur And Chairman of Shri Siddheshwar Sugar Factory,Solapur.	B.E (Electrical) & L.L.B	President
2	Shri Rudresh Shivalingappa Malge Vice President , Shri Siddheshwar Devasthan Trust , Solapur And Businessman.	B.A (Honours)	Vice President

3	<p>Shri Gundappa Kallappa Karbhari</p> <p>Office Secretary , Shri Siddheshwar Devasthan Trust , Solapur.</p> <p>And</p> <p>Retired Superintending Engineer., Govt.of Maharashtra, Irrigation Department.</p>	B.E (Civil)	Secretary
4	<p>Shri Vishwanath Basalingappa Barhanpure.</p> <p>Member , Shri Siddheshwar Devasthan Trust, Solapur</p> <p>And</p> <p>Senior Civil Engineer.</p>	B.E (Civil)	Member
5	<p>Dr Shri Shashikant Annarao Halkude</p> <p>Principal , Walchand Institute of Technology, Solapur.</p>	B.E (Civil) M.E, Ph D	Member
6	<p>Shri Shankarayya Maharudrayya Ganechari</p> <p>Principal , Thakur Polytechnic, Mumbai</p>	B.E (Production) M.Tech, , Ph D (Pursing)	Member

7	Shri Kashinath Revappa Dhole Managing Director , Kross International Pvt. Ltd, Solapur.	M.Sc (Chemistry)	Member
---	---	--------------------	--------

•[Members of Academic Advisory Body](#)

Sr No	Name	Qualification	Post
1	Shri Meghraj Madeppa Kadadi President,Shri Siddheshwar Devasthan Trust, Solapur And Chairman of Shri Siddheshwar Sugar Factory,Solapur.	B.E (Electrical) & L.L.B	President
2	Shri Rudresh Shivalingappa Malge Vice President , Shri Siddheshwar Devasthan Trust , Solapur And Businessman.	B.A (Honours)	Vice President
3	Shri Gundappa Kallappa Karbhari Office Secretary , Shri Siddheshwar Devasthan Trust , Solapur.		

	And Retired Superintending Engineer., Govt.of Maharashtra, Irrigation Department.	B.E (Civil)	Secretary
4	Shri Vishwanath Basalingappa Barhanpure. Member , Shri Siddheshwar Devasthan Trust, Solapur And Senior Civil Engineer.	B.E (Civil)	Member
5	Dr Shri Shashikant Annarao Halkude Principal , Walchand Institute of Technology, Solapur.	B.E (Civil) M.E, Ph D	Member
6	Shri Shankarayya Maharudrayya Ganechari Principal , Thakur Polytechnic, Mumbai	B.E (Production) M.Tech, , Ph D (Pursing)	Member
7	Shri Kashinath Revappa Dhole Managing Director , Kross International Pvt. Ltd, Solapur.	M.Sc (Chemistry)	Member

•[Frequency of the Board Meetings and Academic Advisory Body](#)

[Every four months](#)

•Organizational chart and processes

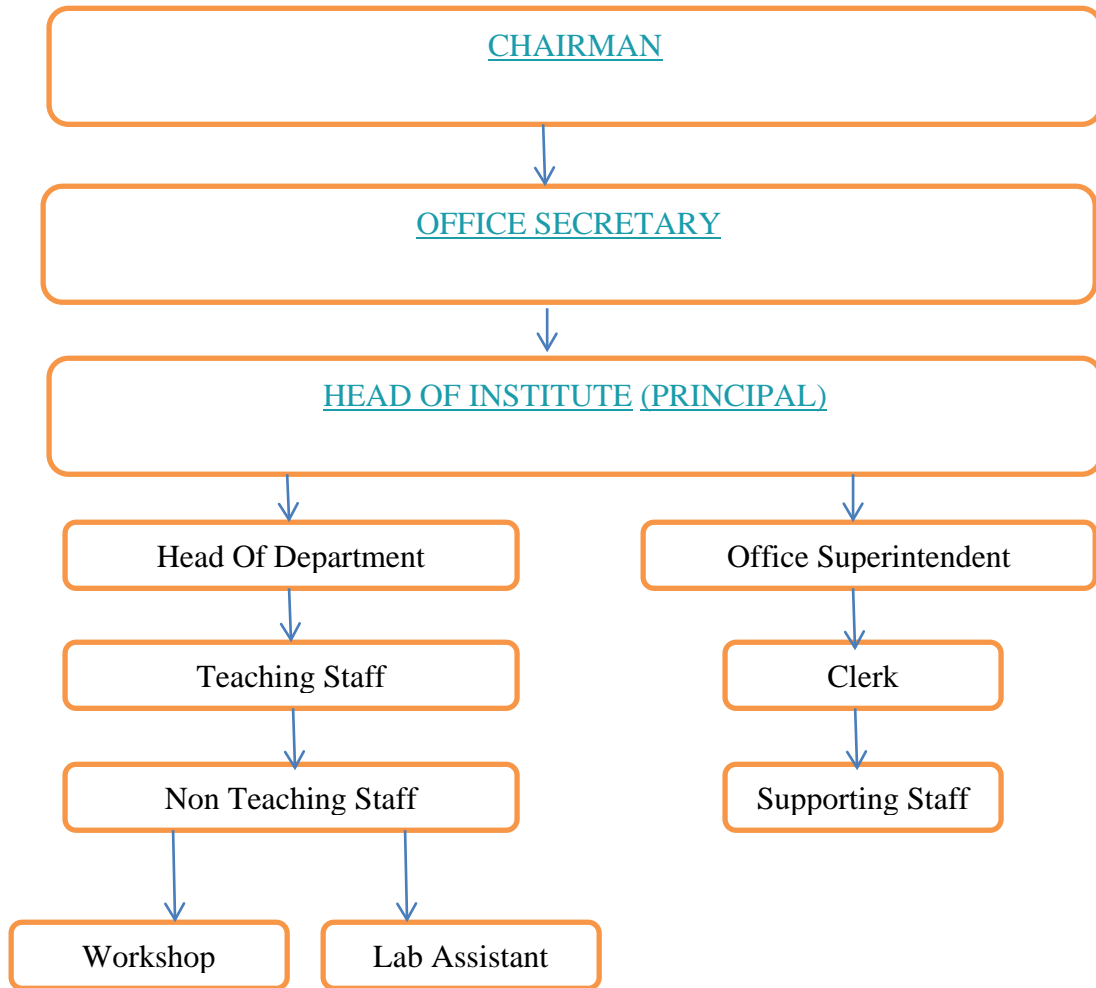

•Nature and Extent of involvement of faculty and students in academic affairs / Improvements

1.Spoken English Class arranged Extra every day ½ Hrs.

2.Class Test per week.

3.Preliminary Exam .

4.Expert Lecture.

5.Industrial Visits.

•Mechanism / Norms & Procedure for democratic / good Governance.

According to Organization Class.

•Student Feedback on Institutional Governance / faculty performance.

Subject wise Feedback taken from Students.

•Grievance redressed mechanism for faculty, staff and students.

Not Available.

IV. PROGRAMMES

•Name of the Programmes approved by the AICTE

Name of the Programmes approved by the AICTE

Course	Annual Intake	Duration of course	Period of Approval
• Civil Engineering	60	3 Years	
• Computer Engineering	60	3 Years	
• Information Technology	60	3 Years	2013-14
• Electronics & Tele-communication Engineering	120	3 Years	
• Electrical Engineering	60	3 Years	
Total	360		

•Name of the Programmes accredited by the AICTE

No Accreditation (Newly Started)

•For each Programme the following details are to be given:

•Name

•Number of seats

•Duration

Name; Number of seats and Duration

The Institute is running the following Courses:

Name	<u>Number of seats</u>	Duration
• Civil Engineering	60	3 Years
• Computer Engineering	60	3 Years
• Information Technology	60	3 Years
• Electronics & Tele-communication Engineering	120	3 Years
• Electrical Engineering	60	3 Years
Total	360	

• Cut off mark / rank for admission during the last three years

No data, as college has been started this year 2009-10

•Fee

Sr.No.	Category	Fixed by the Shikshan Shulka Samiti	Fees being charged by the institution
1.	Admission Fee		
2.	Tuition Fee	28000	22000
3.	Examination Fee, Registration Fee etc.		620
4.	Hostel Fee (Rent etc.)		

5.	Laboratory Fee		
6.	Library Fee		
7.	Any other Fee		2380
	Total Fee	28000	25000

•[Placement Facilities](#)

[No data, as college has been started this year 2009-10](#)

•[Campus placement in last three years with minimum salary, maximum salary and average salary](#)

[No data, as college has been started this year 2009-10](#)

[V. FACULTY](#)

•[Branch wise list faculty members:](#)

•[Permanent Faculty](#)

[As college has been started this year 2009-10, there are no permanent faculty.](#)

- [Visiting Faculty](#)

- Adhoc Faculty

As Follows:

Sr. No.	Name of the Course	Name of the Faculty	Designation	Qualification
1	Mechanical Engineering	Mr Gajanan R. Dharane (Principal)	Principal	M.E. (Mechanical)
2	Information Technology Engineering	Ms Neeta S. Alange	I/C HOD	M.E. (Computer)
3	Civil Engineering	Mr Shrishail S. Dulange	I/C HOD	B.E. (Civil)

4	Electronics & Telecommunication Engineering	Mr Pramod P. Shivgunde	I/C HOD	B.E. (Industrial ETX)
5	General Science	Mr Shrishail B. Khatal	Lecturer	M.A. M.Phil (English)
6	General Science	Ms Arati G. Gunji	Lecturer	M.Sc. (Maths)
7	Computer Engineering	Ms Vidya M. Yadwad	Lecturer	B.E. (C.S.E.)
8	Electronics & Telecommunication Engineering	Ms Amruta R. Thokade	Lecturer	B.E. (ENTC)
9	Electronics & Telecommunication Engineering	Mr Swayamprakash V. Vyas	Lecturer	B.E. (ENTC)
10	Electronics & Telecommunication Engineering	Ms Pramila S. Wale	Lecturer	B.E. (ENTC)
11	Computer Engineering	Ms Priyanka S. Muttur	I/C HOD	B.E. (Computer)
12	Electronics & Telecommunication Engineering	Mr Pramod P.Mense	Lecturer	B.E. (ENTC)
13	Information Technology Engineering	Mr Kushal D. Palli	Lecturer	B.E. (C.S.E.)
14	General Science	Ms. Sushama K. Kalkote	Lecturer	M.Sc, B.Ed.
15	Information Technology Engineering	Ms Sheetal C. Savalgi	Lecturer	B.E. (I.T.)
16	Information Technology Engineering	Ms Amruta A. Kulkarni	Lecturer	B.E. (C.S.E.)
17	Computer Engineering	Mr Navnath K.Mane	Lecturer	B.E. (Computer)
18	Computer Engineering	Mr Bhimashankar K. Dhurape	Lecturer	B.E. (C.S.E.)
19	General Science	Ms Prajakta P. Saptashwa	Lecturer	M.Sc. (Industrial Chem), B.Ed.
20	General Science	Ms Bharati B. Kadganchi	Lecturer	M.Sc. (Physical Chem.)
21	General Science	Ms Sucheta S. Choudhari	Lecturer	M.Sc. (Electronics), B.Ed.
22	Electronics & Telecommunication Engineering	Mrs Shilpa S. Deshmukh	Lecturer	B.E. (ETX)
23	Electronics &	Ms Dhanshri V. Sable	Lecturer	B.E. (ENTC)

	Telecommunication Engineering			
24	Electronics & Telecommunication Engineering	Ms Suchipriya B. Muchande	Lecturer	B.E. (ETX)
25	Civil Engineering	Mr Atul K. Kandale	Lecturer	B.E. (Civil)
26	Electrical Engineering	Mr Basalingappa S. Katrabad	I/C HOD	B.E. (Electrical)
27	Civil Engineering	Mr Shreyas S. Aland	Lecturer	B.E. (Civil)
28	Mechanical Engineering	Mr Aniket U. Chanshetti	Lecturer	B.E. (Mechanical)
29	Civil Engineering	Mr Vivekanand S. Dasari	Lecturer	B.E. (Civil)
30	Civil Engineering	Mr Dashrath L. Mittapalli	Lecturer	B.E. (Civil)
31	General Science	Ms Mandakini M. Asabe	Lecturer	M.A.B.Ed. M.Ed.
32	Information Technology Engineering	Ms Shashikala N. Havanurkar	Lecturer	B.E. (I.T.)
33	Computer Engineering	Mrs Vrushali S. Patil	Lecturer	B.E.(Computer)
34	Computer Engineering	Ms.Priyanka R. Awaje	Lecturer	B.E. (I.T.)
35	Electrical Engineering	Ms.Pratibha B.Patil	Lecturer	B.E. (Electrical)
36	Electrical Engineering	Ms.Priya S.Raichurkar	Lecturer	B.E. (Electrical)
37	Electrical Engineering	Mr.Deepak R.Gavane	Lecturer	B.E. (Electrical)
38	Electronics & Telecommunication Engineering	Ms. Shubhangi D.Mashalkar	Lecturer	B.E. (ENTC)
39	General Science	Mrs. Vani Vitthalkrishna	Lecturer	M.Sc.,M.Phil.(Maths),P.G.D.C.A
40	Computer Engineering	Mrs. Manajusha M. Zipare	Lecturer	B.E. (C.S.E.)

• [Permanent Faculty: Student Ratio](#)

· [Number of faculty employed and left during the last three years](#)

[Number of faculty employed as follows](#)

Sr No	Name of the Course	Name (s) of the Teaching Faculty	Designation	Qualifications with class
1	Mechanical	Mr. Dharane G.R	Principal	M.E.(Mech)
2	Mechanical	Mr. Pawar S.T.	Lecturer	B.E.(Mech)
3	General Science	Ms.Gunji A.G	Lecturer	M.Sc.
4	General Science	Mr. Khatal S.B	Lecturer	M.A ,M.Phil
5	General Science	Mrs. Saptashwa P.P	Lecturer	M.Sc. B,ECI
6	General Science	Miss. Kalkote	Lecturer	M.Sc.
	Information	Ms. Alange N.S.		
7	Technology		Lecturer	B.E. I.T. M.E.*
8	Computer	Mrs.Kalwadimath.N.I	Lecturer	B.E (Comp.Sci)
9	Computer	Mr. Butte N.P.	Lecturer	B.E (Comp. Sci)
10	Civil	Mr Dulange S S	Lecturer	B.E (Civil Engg)
11	Electronics & Tele.	Mr Shivgunde P P	Lecturer	B.E (Industrial Elect)
12	Electronics & Tele.	Miss Thokade A R	Lecturer	B.E (ENTC)
13	Electrical	Mr Vyas S N	Lecturer	B.E (ENTC)

[No of Faculty Left -- No faculty has left.](#)

VI. PROFILE OF PRINCIPAL WITH QUALIFICATIONS, TOTAL EXPERIENCE, AGE AND DURATION OF EMPLOYMENT AT THE INSTITUTE CONCERNED

PROFILE OF Faculty WITH QUALIFICATIONS, TOTAL EXPERIENCE, AGE AND DURATION OF EMPLOYMENT AT THE INSTITUTE CONCERNED

For each Faculty give a page covering

1. Name: Mr Gajanan R. Dharane
2. Date of Birth : 19.06.1962
3. Educational Qualification M.E
4. Work Experience
 - Teaching 24 years
 - Research
 - Industry
 - Others
5. Area of Specializations Mechanical
6. Subjects teaching at Under Graduate Level Engineering Drawing.
7. Research guidance
 - No. of papers published in
 - Masters's
 - Ph.D.
 - National Journals
 - International Journals
 - Conferences
8. Projects Carried out
9. Patents
10. Technology Transfer
11. Research Publications
12. No. of Books published with details



VII. FEE

·Details of fee, as approved by State fee Committee, for the Institution.

Sr.No.	Category	Fixed by the Shikshan Shulka Samiti	Fees being charged by the institution
1.	Admission Fee		
2.	Tuition Fee	28000	22000
3.	Examination Fee, Registration Fee etc.		620
4.	Hostel Fee (Rent etc.)		
5.	Laboratory Fee		
6.	Library Fee		
7.	Any other Fee		2380
	Total Fee	28000	25000

·Time schedule for payment of fee for the entire programme.

Starting of Academic year

·No. of Fee waivers granted with amount and name of students.

Not applicable

·Number of scholarship offered by the institute, duration and amount

Enclosed Copy of the details of scholarship

·Criteria for fee waivers/scholarship.

No Fee Waivers.

· Estimated cost of Boarding and Lodging in Hostels.

No Hostel Facility

VIII. ADMISSION

·Number of seats sanctioned with the year of approval.

As Follows

·Number of students admitted under various categories each year in the last three years.

Not applicable

·Number of applications received during last two years for admissions under Management Quota and number admitted

Not applicable

IX. ADMISSION PROCEDURE

·Calendar for admission against management / vacant seats.

·Last date for request for applications.

·Last date for submission of application.

·Dates for announcing final results.

·Release of admission list. (Main list & Waiting list should be announced on the same day)

·Date for acceptance by the candidate (time given should in no case be less than 15 days.)

·Last date for closing of admission

· Starting of the Academic session -- 26/07/2013

·The waiting list should be activated only on the expiry of date of main list.

·The policy of refund of the fee, in case of withdrawal, should be clearly notified. I

Above details as follows

Schedule of Activities for Maharashtra State Candidates

Sr. No.	Activity	Schedule	
		From	To
1.	<p>For Maharashtra State and J&K Migrant Candidates</p> <ol style="list-style-type: none"> 1. Sale of the Information Brochure along with Application Kit at designated ARC's. 2. Submission of Online Application Form through the web site www.dte.org.in/poly2013 for all candidates. 3. Confirmation of Application Form and Document verification in-person at ARC for Maharashtra State Candidates. 4. J&K Migrant Candidates shall Send the Completed online Application Form by POST/ Courier/ in –person so as to reach at J & K Migrant Admission Center "Principal, S.B.M. Polytechnic, Near Cooper Hospital, Vile Parle(W), Mumbai- 400056". 	<p>17/06/2013 (10.00 AM onwards)</p>	<p>27/06/2013 upto 5.00 PM</p>
2.	Display of Provisional Merit List for Maharashtra/J&K candidates on web site www.dte.org.in/poly2013 .	<p>28/06/2013 at 5.00 PM</p>	
3.	Grievances/Corrections to be submitted at ARC where the form is confirmed, if any.	<p>29/06/2013 (10.00 AM onwards)</p>	<p>01/07/2013 upto 5.00 PM</p>
4.	Display of Final Merit List on web site	<p>02/07/2013 at 5.00 PM</p>	
5.	Submission & confirmation of Online Option Form of CAP Round-I through candidate login.	<p>05/07/2013</p>	<p>08/07/2013 upto 5.00 PM</p>
6.	Display of provisional allotment of CAP Round-I.	<p>10/07/2013 at 5.00 PM</p>	
7.	Reporting to the institute as per allotment in CAP round-I.	<p>11/07/2013</p>	<p>14/07/2013 upto 5.00 PM</p>
8.	Display of Institute wise vacancy position and list of eligible candidates for CAP Round-II.	<p>16/07/2013 at 5.00 PM</p>	

9.	Submission & confirmation of Online Option Form of CAP Round-II through candidate login.	17/07/2013	19/07/2013 up to 5.00 PM
10.	Display of provisional allotment of CAP Round-II.	21/07/2013 at 5PM	
11.	Reporting to the institute as per allotment in CAP round-II.	22/07/2013	25/07/2013 up to 5.00 PM
12.	Display of Institute wise vacancy position and list of eligible candidates for Counseling Round.	29/07/2013 at 5.00 PM	
13.	Round of admission by counselling (CAP Round-III) <i>in person</i> at Designated Government Polytechnics. For details see website.	30/07/2013	
14.	Reporting to the institute as per allotment in Counselling Round (CAP Round-III).	31/07/2013	03/08/2013 up to 5 PM
15.	Display of Institute wise vacancy position after Counseling Round.	05/08/2013	
16.	Commencement of new academic year 2013-14.	26/07/2013	
17.	Cut off Date for all type of admissions for the academic year 2013-14.	10/08/2013	

Schedule of Admission Activities for J & K Migrant/NCC Candidates by counseling

Sr. No.	Activity	Schedule	
		From	To
1.	Display of Merit List of J&K Migrant Candidates on web site.	18/07/2013 at 5PM	
2.	J & K Migrant Candidates :- Candidate must be present <i>in person</i> along with the Original Copies of the required Certificates at the S.B.M. Polytechnic, Near Cooper Hospital, Vile Parle(W), Mumbai- 400056.	24/07/2013 at 11.AM onwards	
3.	Reporting to the institute as per Allotment for J & K Migrant Candidates.	25/07/2013	28/07/2013 up to 5 PM
4.	NCC Candidates (Whose names are short listed by the NCC Authority) :- Candidate must be present <i>in person</i> along with the Original Copies of the required Certificates at the Government Institute of Printing Technology, Mumbai.	05/07/2013 at 11AM onwards	
5.	Reporting to the institute for NCC Candidate.	06/07/2013	09/07/2013 up to 5 PM

X. APPLICATION FORM

•Downloadable application form, with online submission possibilities

SHRI SIDDHESHWAR DEVASTHAN TRUST'S
SHRI SIDDHESHWAR WOMEN'S POLYTECHNIC
T.P. No. II, Plot No. 74, Bhawani Park, Rajabkewani Mandir Road,
SOLAPUR - 413 001.

ADMISSION FORM

Applic. No. : **366**

**FIRST YEAR DIPLOMA COURSE
(ACADEMIC YEAR 2009-2010)**

Affix your
latest passport
size
photograph

Name of the Candidate : _____
(In Block Letters) (Surname) (First Name) (Middle Name)

Aggregate Marks in S.S.C. Out of 600 () Percentage ()

To,
The Principal,
Shri Siddheshwar Women's Polytechnic,
Bhawani Park,
SOLAPUR.

I wish to apply admission to FIRST YEAR of DIPLOMA COURSE in your Polytechnic. My
order of preference of Branch are

1		4	
2		5	
3			

I hereby undertake that, if admitted, I shall abide by the rules and regulations, made by the Polytechnic
from time to time and shall be regular in attendance as per MSBTE Rules 1974/15 (ii) which means that (She/He)
has got in satisfactory attendance of at least 75 % of the total Lectures / Periods (each Theory / Practical / Term
Work / Tutorial / Project Work) separately in each and every subject of the Semester)

I further declare that I have not been admitted to any other polytechnic. I have not been debarred
from appearing at any examination conducted by any Government constituted

or statutory authority. In case of suppression of factual information or false information submitted by me, even after selection or during the course, shall stand canceled & fees will be forfeited.

Yours Obediently,

(Student's Signature)

FOR OFFICE USE ONLY

Computer Entry : YES / NO Registration No. G.R. No. Enrollment No
Certificate Enclosed : If Yes : If No : X
SSC Marksheet : HSC Marksheet : Science / Commerce / Arts
MCVC / Intermediate Grade / Drawing Cert : Any other Certificate :
Application No. Scrutinized by (Name) Sign.

Branch Applied for :

1		4	
2		5	
3		6	

Name of Branch Admitted to :

Eligible for Exemption :

Signature of Principal

PERSONAL INFORMATION

1. Name of the candidate (in block letters)
Surname First Name

Father's Name Mother's Name
2. Residential Address

Pin Code :
Tel. : Mobile :
3. Permanent Address

Pin Code :
Tel. : Mobile :
4. Father's / Guardian's Name :
5. Father's Domicile :
6. Category : SC S.T. VJNT - 1/2/3 OBC / SBC OPEN
7. Whether belong to Economically Backward Class : YES / NO
8. Physically Handicapped : YES / NO
9. Date of Birth : (DD/MM/YY) :
10. Place of Birth : Sex : Male Female Mother Tongue
11. Nationality : Religion : Caste:
12. Other State : Yes No
13. Whether you have passed HSC Exam (Science Stream only) Yes No if Yes
Aggregate Marks : Percentage :
English Marks Maths Marks Physics Marks
Out of 100 Out of 100 Out of 100 Attach the Marksheet
14. Whether you have passed HSC with MCVC Exam Yes No if Yes attach the Marksheet
Aggregate Marks : Percentage :
15. Whether you have passed Intermediate Grade Drawing Exam : Yes No if Yes attach the Marksheet
16. Name of the school Last Attended : Year of Leaving
Aggregate Marks in S.S.C. out of 650 Percentage :
Maths Marks Science Marks English Marks
Out of 100 Out of 100 Out of 100
Attach the Marksheet

17. Whether you have passed SSC exam with Technical Subject YES No
If yes, give name of Subject Marks
18. Defence Service : YES NO Ex-armed Force YES NO
If Yes Attach the Certificate If Yes Attach the Certificate

DECLARATION

I hereby declare that, the personal information given in this application is true and that no material information is wilfully suppressed by me. I stand to be disqualified from being admitted to the institution in the event of any false information.

Place :

Date :

Signature of
the Parent / Guardian

Signature of
the Candidate

XI. LIST OF APPLICANTS

• List of candidates whose applications have been received along with percentile I percentage score for each of the qualifying examination in separate categories for open seats.

List is enclosed in the form of soft copy

•List of candidates who have been offered admissions.

List is enclosed in the form of scanned soft copy

XII. RESULTS OF ADMISSIONS UNDER MANAGEMENT SEATS I VACANT SEATS

• Composition of selection team for admission under management quota with the brief profiles of the members.(This information be made available in the public domain after the admission process is over.)

Sr No	Name	Qualification	Post
1	Shri Meghraj Madeppa Kadadi President,Shri Siddheshwar Devasthan Trust, Solapur And Chairman of Shri Siddheshwar Sugar Factory,Solapur.	B.E (Electrical) & L.L.B	President
2	Shri Rudresh Shivalingappa Malge Vice President , Shri Siddheshwar Devasthan Trust , Solapur And Businessman.	B.A (Honours)	Vice President

3	<p>Shri Gundappa Kallappa Karbhari</p> <p>Office Secretary , Shri Siddheshwar Devasthan Trust , Solapur.</p> <p>And</p> <p>Retired Superintending Engineer., Govt.of Maharashtra, Irrigation Department.</p>	B.E (Civil)	Secretary
4	<p>Shri Vishwanath Basalingappa Barhanpure.</p> <p>Member , Shri Siddheshwar Devasthan Trust, Solapur</p> <p>And</p> <p>Senior Civil Engineer.</p>	B.E (Civil)	Member
5	<p>Dr Shri Shashikant Annarao Halkude</p> <p>Principal , Walchand Institute of Technology, Solapur.</p>	B.E (Civil) M.E, Ph D	Member
6	<p>Shri Shankarayya Maharudrayya Ganechari</p> <p>Principal , Thakur Polytechnic, Mumbai</p>	B.E (Production) M.Tech, , Ph D (Pursing)	Member
7	<p>Shri Kashinath Revappa Dhole</p> <p>Managing Director , Kross International Pvt. Ltd, Solapur.</p>	M.Sc (Chemistry)	Member

•Score of the individual candidates admitted arrange in order of merit.

Merit list is enclosed in the form of scanned soft

•List of candidates who have been offered admission.

List is enclosed in the form of scanned copy (Admitted list previously enclosed)

• Waiting list of the candidates in order of merit to be operative from the last date of joining of the first list candidates.

As seats are vacant , there is no waiting list

• List of the candidates who joined within the date, vacancy position in each category before operation of waiting list.

List of candidates who joined within date is enclosed (Admitted list previously Enclosed), and

Vacancy position in each category before waiting list :

Is not applicable As seats are vacant , there is no waiting list

XIII. INFORMATION ON INFRASTRUCTURE AND OTHER RESOURCES AVAILABLE

LIBRARY:

•Number of Library books/Titles/Journals available (programme-wise)

List is enclosed in the form of scanned copy

•List of online National, international Journals subscribed.

Not available

•E-Library facilities

Not available

LABORATORY:

For each Laboratory

•List of Major Equipment/Facilities

•List of Experimental Setup

List is enclosed in the form of 2 soft copies

COMPUTING FACILITIES:

- Number and Configuration of Systems
- Total number of systems connected by LAN
- Total number of systems connected to WAN
- Internet bandwidth
- Major software packages available
- Special purpose facilities available

Above details are as follows

S.No	Particulars	Requirements as per Norms	Availability
1.	No of Computer terminals	20 Minimum	35+30=65
2.	Hardware Specification	P-IV 3.06 GHz,102-D Motherboard, 512 MB RAM, 80GB HDD, 15" TFT, 1000 MBPS NIC	KS-689/CPU E7300/2*1GB DDR2 (800)/320GB SATA/ {IPM31} HCL DESKTOP AZ001134 DUAL CORE 2.5 GHZ/2 GB RAM/320 GB HDD/ INTEL G 31/ 18.5" LCD SCREEN/ KBD/OPTICAL MOUSE.
3.	No of terminals of LAN/WAN	The Computers in this lab. Must be connected Using Windows XP Network environment Application	31 (All machines are connected as per norms)
4.	Relevant Legal Software	System	Ms Office 2003/2007, Tally 7.0 Windows XP Service pack 2

5.	Peripheral(s)/ Printers	LaserJet 30 PPM 16 MB RAM 1200 DPI (1)	5
6.	Internet Accessibility (in kbps & hrs)		256 kbps

WORKSHOP:

·List of facilities available. Games and Sports Facilities

Indoor games facilities provided like carom and chess kits And outdoor games like holly ball has been arranged.

Extra Curriculum Activities

Tree Plantation.

Soft Skill Development Facilities

Spoken English classes has been arranged for all the students

Number of Classrooms and size of each

Number of Tutorial rooms and size of each

Number of laboratories and size of each

Number of drawing halls and size of each

Number of Computer Centres with capacity of each

Central Examination Facility, Number of rooms and capacity of each.

Above details are mentioned as follows

Particulars	Number of rooms		Carpet area of each room	
	Requirement as per norms	Available in the institution	Requirement as per norms	Available in the Institution (Sq.M)
Class Rooms	5	5	255	344.72

Tutorial Hall	2	2	51	71.31
Drawing Hall (*)	2	2	204	175.47
Computer Centre	2	2	204	250.00
Library	1	1	170	208.04
Laboratories & workshops	7	7	357	472.094
Total	19	19	1241	1525.5

Teaching Learning process

·Curricula and syllabi for each of the programmes as approved by the MSBTE.

Enclosed soft copy as per MSBTE program.

·Academic Calendar of the MSBTE.

Enclosed soft copy as per MSBTE program.

·Academic Time Table

Enclosed a soft copy of timetable

·Teaching Load of each Faculty

Enclosed a soft copy of teaching load

·Internal Continuous Evaluation System and place : Weekly test, preliminary Exam .

Enclosed a soft Copy regarding details as per requirement.

·Students' assessment of Faculty, System in place.

Faculty Profile

Brief profile of each faculty.

Enclosed a separate Word document including all faculty members profile

Special purpose.

·Software, all design tools in case

·Academic Calendar and frame work.

·Research Focus.

List of typical research projects.

Industry Linkage Nil
Publications (if any) Nil
Placement status Nil
Admission procedure Nil
Fee Structure Nil
Hostel Facilities Nil

NOTE: Suppression and / or misrepresentation of information would attract appropriate penal action.

I / We solemnly declare that no information has been withheld and all the information provided in this Mandatory Disclosures is correct. If any information is found to be incorrect or false, I / We understand that proposal shall be liable for rejection.

Date: Name and Signature of the Authorized Signatory of the institution
with seal
Place:
.....

Signature of Authorized Signatory with date19